

1197
BP

10697.

IN THE NATIVE LAND COURT
WAIARIKI DISTRICT



THE OPOTIKI COUNTY COUNCIL hereby applies for an order under Section 484 of "The Native Act 1931" declaring that a road along the Southern ::::: boundary of Allotment 259 Parish of Waioeka ::::: be a public road, UPON THE GROUNDS that the ::: said road has been in use as such for many years.

R20884.



DATED the 15th day of December 1937

OPOTIKI COUNTY COUNCIL

by its Solicitors.

107-

Ordered
5/5/38
Wm. Hodgson
27.

11 APR 1938

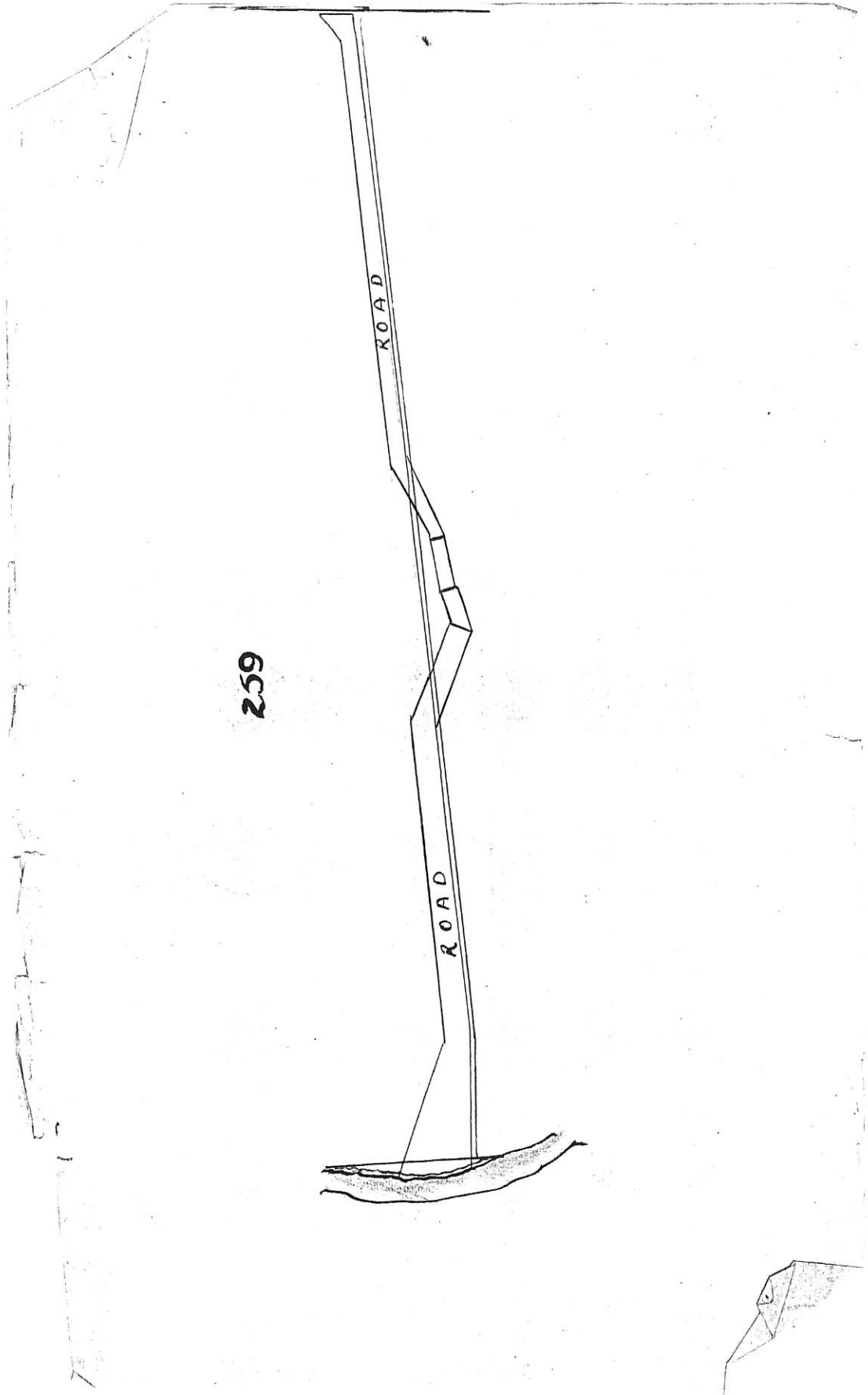

259

ROAD

ROAD

Bik. IV. Opotiki S. D.

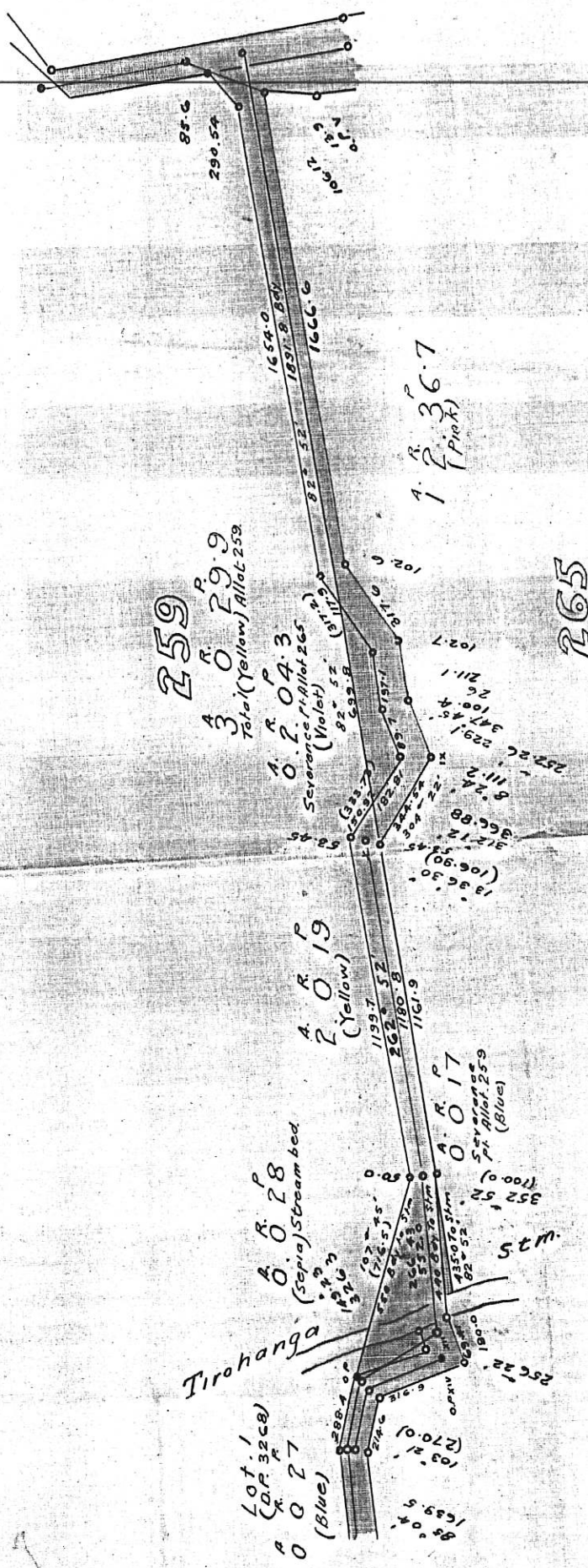

Copy from Survey by J. B. Birkinmyer
Traced by W. M. Upton
7/15/38